

SURVEY PLAT

THIS PLAT OF SURVEY MEETS THE OKLAHOMA MINIMUM STANDARDS FOR THE PRACTICE OF LAND SURVEYING AS ADOPTED BY THE OKLAHOMA STATE BOARD OF REGISTRATION FOR PROFESSIONAL ENGINEERS AND LAND SURVEYORS.

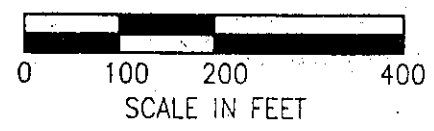

- ☐ DENOTES SET MAG NAIL
- ⊙ DENOTES SET 1/2" IRON PIN W/CAP
- DENOTES FOUND U.S.C.O.E. BRASS MONUMENT

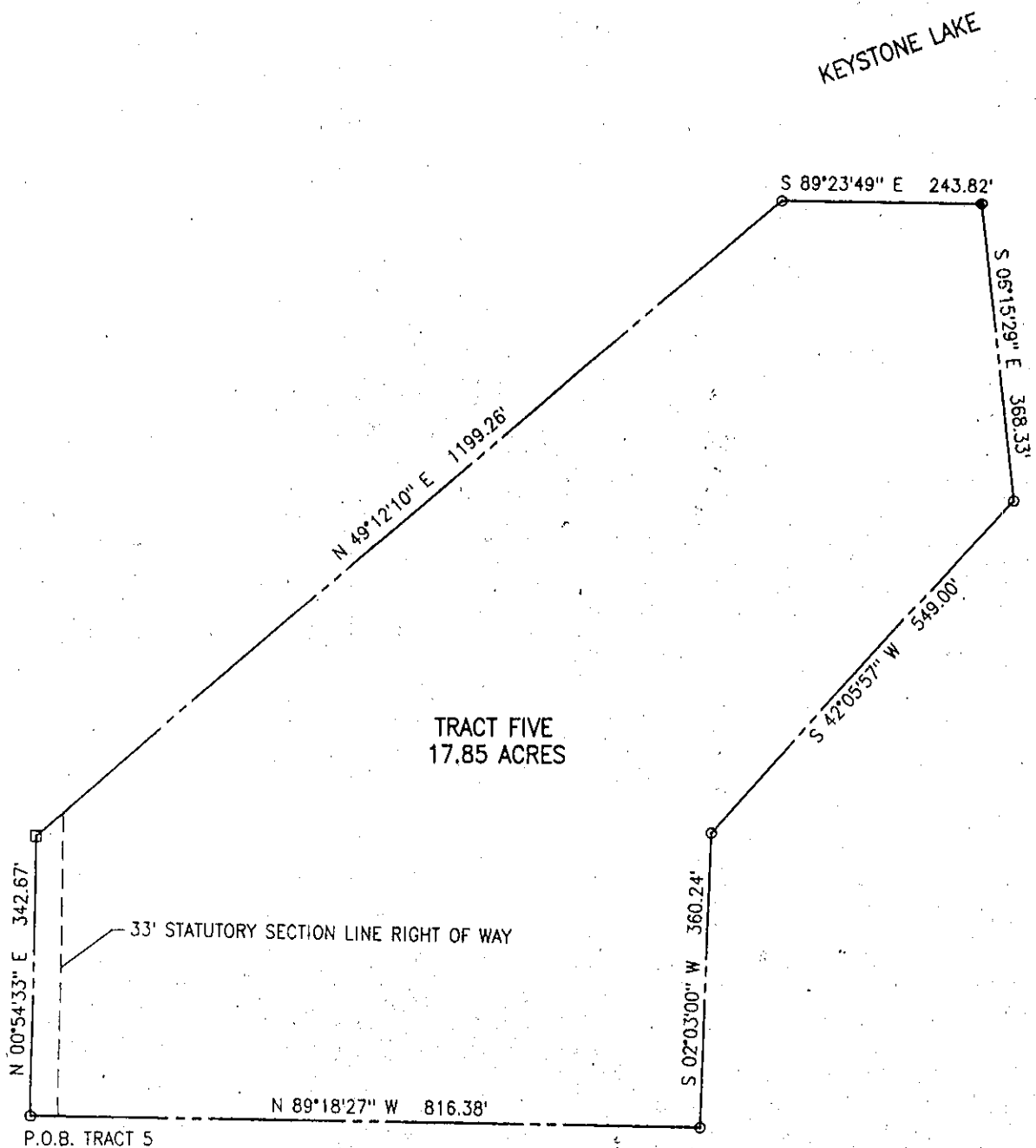
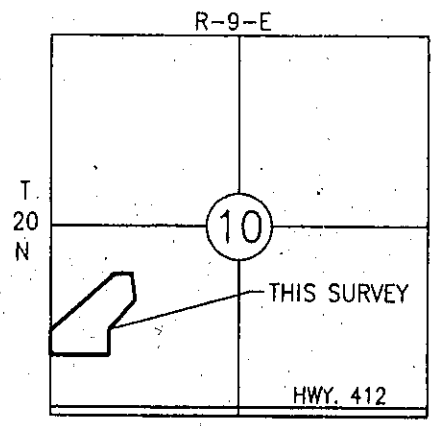

LOCATION MAP
SCALE 1" = 2640'

BASIS OF BEARINGS: KEYSTONE LAKE TAKING DEED

CERTIFICATE

I, Brett King, the undersigned, a Registered Professional Land Surveyor L.S. 1533, in the State of Oklahoma, of Landmark Surveying, C.A. 4572 6-30-07, of 520 South Mill, P.O. Box 1328, Pryor, Oklahoma (918-825-2804) do hereby certify that a careful survey of the following described property was made under my supervision:

A tract of land situated in the Southwest Quarter of Section 10, Township 20 North, Range 9 East of the Indian Base and Meridian, Pawnee County, Oklahoma, and being more particularly described as follows: Commencing at the Southwest corner of the Southwest Quarter; thence N 00°54'33" E along the West line of the Southwest Quarter a distance of 841.95 feet to the point of beginning; thence continuing N 00°54'33" E along said West line a distance of 342.67 feet; thence N 49°12'10" E a distance of 1199.26 feet to a point on the U.S. Army Corps of Engineers Keystone Lake Reservoir Boundary; thence S 89°23'49" E along said Boundary a distance of 243.82 feet; thence S 06°15'29" E and leaving said boundary a distance of 368.33 feet; thence S 42°05'57" W a distance of 549.00 feet; thence S 02°03'00" W a distance of 360.24 feet; thence N 89°18'27" W a distance of 816.38 feet to the point of beginning. Said tract contains 17.85 acres more or less and is subject to easements of record.

I further certify that the above and foregoing is a true and correct plat of the same and that there are no encroachments except as indicated.

Witness my hand and seal this 26th day of October, 2006.

