

SURVEY PLAT

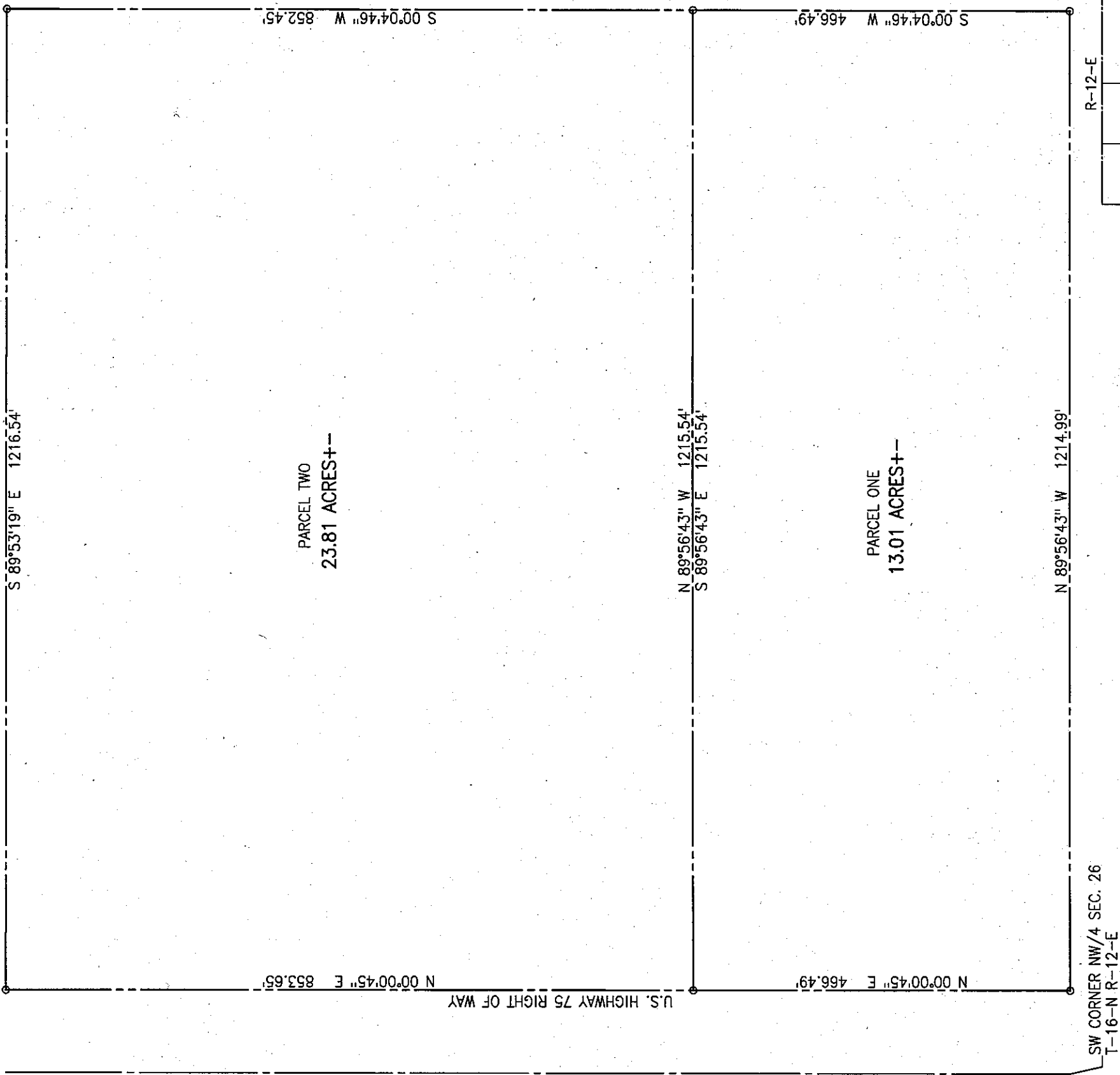

THIS PLAT OF SURVEY MEETS THE OKLAHOMA MINIMUM STANDARDS FOR THE PRACTICE OF LAND SURVEYING AS ADOPTED BY THE OKLAHOMA STATE BOARD OF REGISTRATION FOR PROFESSIONAL ENGINEERS AND LAND SURVEYORS.

⊙ DENOTES SET 1/2" IRON PIN W/CAP
 BASIS OF BEARINGS: N 89°56'43" W ALONG THE SOUTH LINE OF THE NW/4

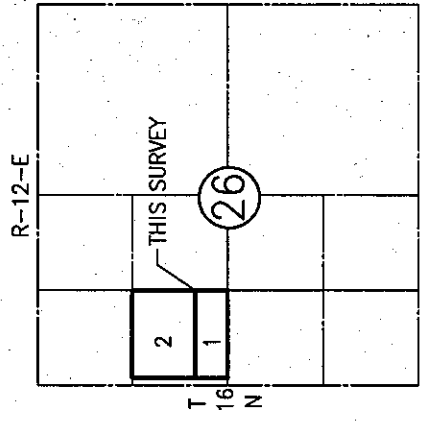
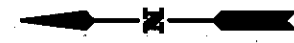

CERTIFICATE

I, Brett King, the undersigned, a Registered Professional Land Surveyor L.S. 1533, in the State of Oklahoma, of Landmark Surveying, C.A. 4572 6-30-09, of 245 South Taylor, P.O. Box 1328, Pryor, Oklahoma (918-825-2804) do hereby certify that a careful survey of the following described property was made under my supervision:

PARCEL ONE
 The South 466.49 feet of the Southwest Quarter of the Northwest Quarter of Section 26, Township 16 North, Range 12 East of the Indian Base and Meridian, Okmulgee County, Oklahoma, LESS AND EXCEPT that part thereof dedicated to the State of Oklahoma for Highway Purposes.

PARCEL TWO
 The Southwest Quarter of the Northwest Quarter of Section 26, Township 16 North, Range 12 East of the Indian Base and Meridian, Okmulgee County, Oklahoma. LESS AND EXCEPT that part thereof dedicated to the State of Oklahoma for Highway Purposes, and LESS AND EXCEPT the South 466.69 feet thereof.

The above property description was prepared by Brett King, Registered Land Surveyor L.S. 1533 and I further certify that the above and foregoing is a true and correct plat of the same.

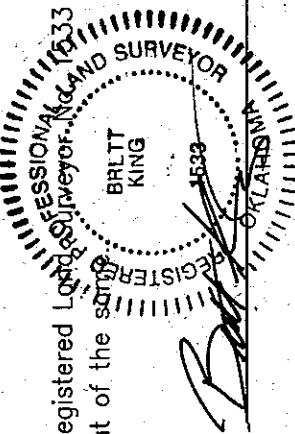

Witness my hand and seal this 18th day of August, 2008.